



**YOU'LL LOVE LIFE IN A NEW PENTREX HOME!**



**915 Des Peres Drive ~ Des Peres 63131**

- 4 Bedrooms
- 3.5 Bathrooms
- 2-Car Front Entry Garage
- 2,234 Sq. Ft.
- Finished Lower Level w/ 795 Sq. Ft.  
Includes 4th Bedroom, Full Bath & Family Room.

**Kirkwood School District  
Walk to Pioneer Park**

11736 Lackland Industrial Drive ` St. Louis, MO 63146  
E-mail: [pentrex@pentrexdev.com](mailto:pentrex@pentrexdev.com)  
Phone: 314.993.8006 Fax: 314.993.8007  
[www.pentrexdev.com](http://www.pentrexdev.com)

Pentrex Development and its affiliated companies reserve the right to make changes to floor plans, including, but not limited to, location of doors, windows and front elevations. Room dimensions are approximate and may vary slightly when constructed. All plans including floor plans are the exclusive property of Pentrex Development and its affiliates. Any reproduction of these plans is strictly prohibited and will be met with legal action. Some photos may not be standard. Please refer to our Sale Brochure for a complete listing of Standard Features included on each home.

915 Des Peres Drive ~ Des Peres 63131

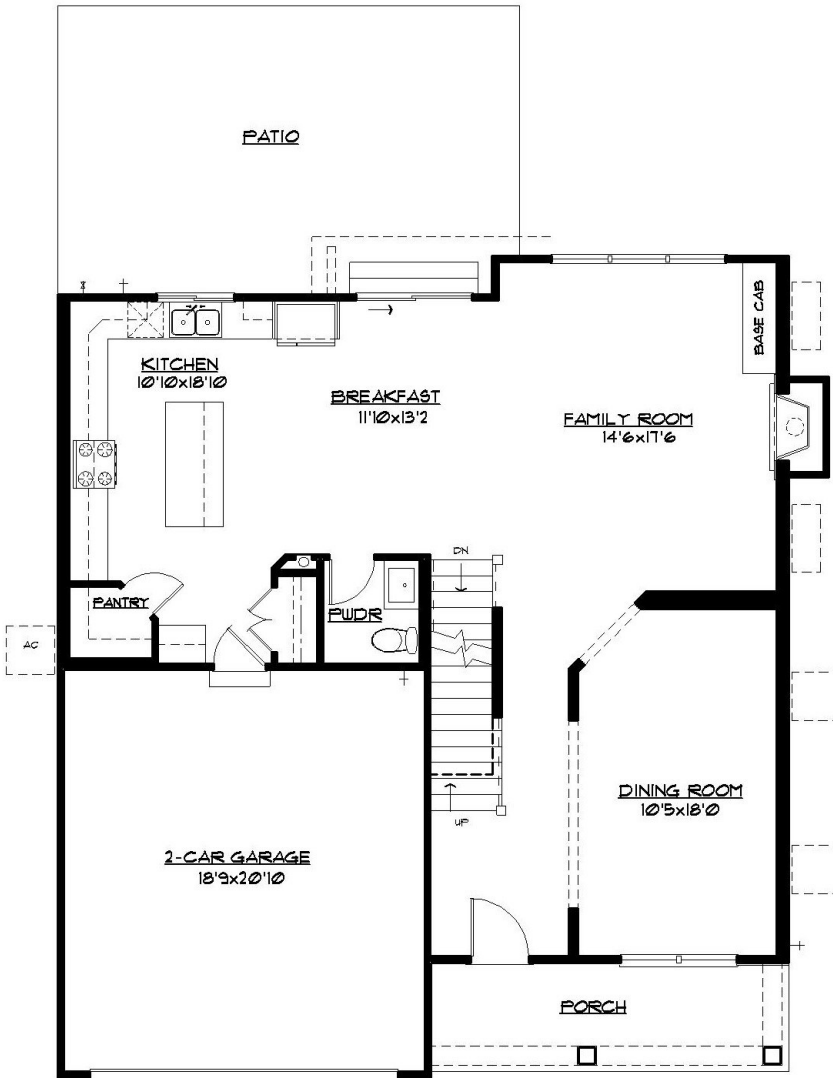

**FIRST FLOOR PLAN**

1070 sf

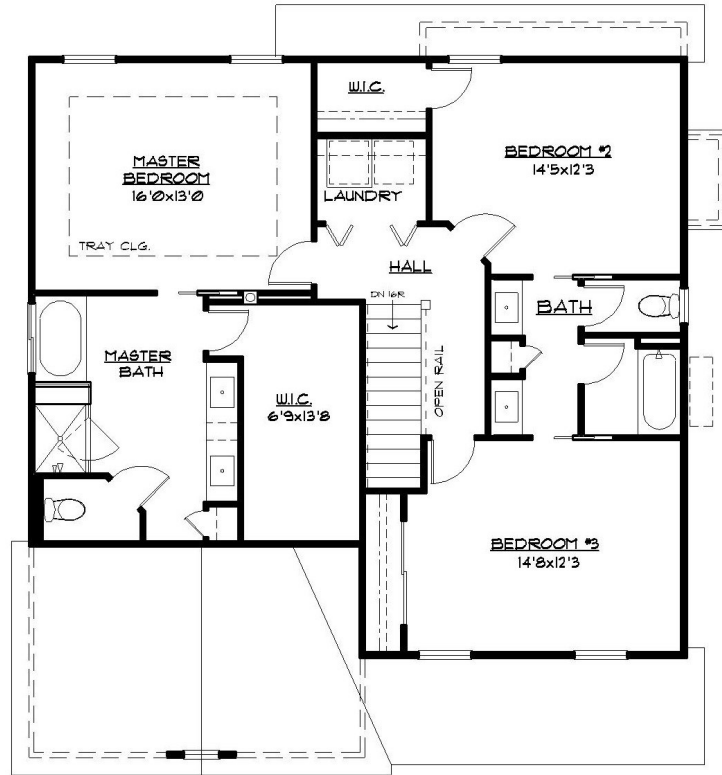

**SECOND FLOOR PLAN**

1164 sf

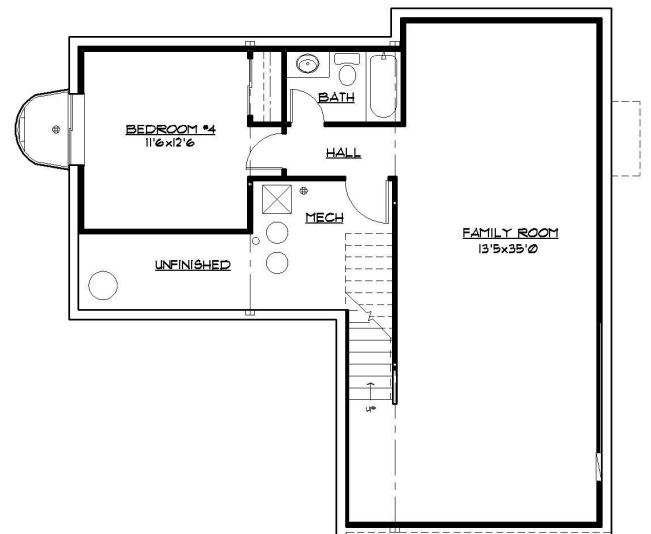

**FINISHED LOWER LEVEL**

795 sf



### **Exterior Finish**

Craftsman Style Front Elevation  
30-Year Architectural Roof Shingles w/ Felt Paper  
Steep Pitch Roofs on Front Elevation  
4-1/2" Lap Vinyl Siding w/ Wide Vinyl Trim on Windows  
Enclosed Pre-Finished Aluminum Exterior Soffits & Fascia  
Oversized Downspouts & Gutters  
Stained Mahogany Craftsman Front Door  
2-Car Garage w/ 7' Carriage Style Insulated Overhead Door  
Split Shake Vinyl Shingles in Front Gables  
Covered Front Porch  
Maintenance Free Columns

### **Electrical**

Exhaust Fans In All Baths  
Can Lights in Kitchen, Foyer, Breakfast & Family Room & 2nd Floor Hallway  
(2) Pendant Lights Over Kitchen Island  
Front Door Chime  
Inter-Connected Smoke Detectors w/ Battery Back-Up  
Electric Dryer Hook-Up  
Pre-Wire for (2) Phones (CAT5) & (5) Televisions  
200 Amp Service w/ 100 Amp Sub Panel  
(2) Exterior GFI Outlets (Front & Rear)  
Garage Door Opener with (2) Remotes & Remote Key Pad  
Prewire Overhead Door Sensors & Button  
White Receptacles & Switch Plates  
Overhead Ceiling Lights In All Bedrooms (No Fixture)  
Fan/Light Wiring In Family Room & Bedrooms (No Fixture)  
Ceiling Fan in Family Room & Master Bedroom  
Flood Light in Front & Rear  
Barn Lights on Garage  
\$2,000 Lighting Allowance

### **Energy Package**

White Double-Glazed Low E Vinyl Thermal Tilt-In Lower Sash Windows  
R-38 Ceiling Insulation, Kraft Faced R-13 Wall Insulation  
Batts in Basement Along Band Boards  
Zip Board System Exterior Sheathing  
Roof Ridge Vents  
80% AFUE Gas Furnace & Digital Setback Thermostat  
Energy Efficient 13.0 Seer Air Conditioner

### **Luxury Master Suite**

Adult Height Vanity w/ Granite Top & Rectangular Double Bowl Undermount Sink  
Full Plate Glass Mirror  
Oversized Ceramic Tile Walk-In Shower w/ 12" Granite Seat  
Kohler Mariposa Tub  
3/8" Glass Frameless Enclosure  
(2) Shower Valves - One For Hand Held Shower on Slide Bar  
Tray Ceiling in Master Bedroom  
6-15/16" Crown Molding in Tray Ceiling  
8" Wide Spread Moen Faucet Chrome Plumbing Fixtures & Bathroom Accessories  
Chrome Fixtures & Bath Accessories  
Oversized Water Lines to Shower Heads  
Full Ceramic Tile Floors set on Durock  
Large Walk-In Closet w/ Wire Shelving  
Elongated Toilet  
Privacy Door In Master Bath Toilet Room

### **Kitchen & Breakfast Room**

Subway Design Tile Backsplash  
Under Cabinet Lighting  
Center Island w/ Breakfast Bar  
Chrome Single Handle Kitchen Faucet With Spray  
Full Overlay Wood Cabinetry w/ alternating Wall Cabinets & Crown Molding  
Soft Close Doors & Drawers  
Quartz Counter Tops  
9" Deep Double Bowl 70/30 Undermount Stainless Steel Sink w/ Soap Dispenser  
Stainless Steel G.E. Appliances to include the following:  
30" Free Standing Range ~ Over the Range Microwave Oven & Vent Combo  
Garbage Disposal ~ Energy Efficient Dishwasher w/ Quiet Design  
Water Line for Refrigerator  
Large Walk-In Pantry w/ Custom Shelving  
Dry Bar w/ Quartz Top Adjacent To Breakfast Room  
24" Deep Refrigerator Cabinet w/ End Panel



### **Framing**

2x4 Interior Walls – 16" Center  
2x10 Floor Joist—16" Center  
Tornado Straps On All Trusses  
Advantech Subfloor Glued & Nailed (1st Floor)  
Durastrand Subfloor (2nd Floor)  
Reinforced Concrete Basement Walls  
9' Ceilings on First Floor  
9' Foundation Walls w/ Damp Proofing  
2x6 Treated Sill Plates

### **Interior Finish**

Pre Finished Engineered Floors on 1st Floor w/ Matching Flush Mount Oak Registers  
LVP Flooring in Finished Lower Level  
Wall to Wall Carpeting w/ Pad (where applicable)  
Satin Nickel Lever Door Handles (where applicable)  
Wood Window Sills & Aprons  
Deluxe Vented Wire Shelving & Expansive Plate Glass Mirrors  
Oak Treads, handrail w/ 1-1/4" Square Balusters to 2nd Floor & Top of Stairs  
Dead Bolts On All Keyed Exterior Doors (Keyed Identical)  
Sand Finish Ceilings & Smooth Finish Walls with (2) Coats of Paint  
Painted Masonite Smooth 2-Panel Doors Throughout  
5¼" "Upscale" Wood Base & 3¼" Casing on Doors  
6 15/16" Crown Molding Throughout First Floor  
Fiberglass Tub & Shower Unit in Shared & Lower Level Bath  
Ceramic Tile Floors Set On Durock in All Baths and Laundry  
Adult Height Vanity in Shared & Lower Level Bath  
36" Direct Vent Gas Log Fireplace w/ Fan, Glass Front & Wood Mantle  
Dining Room w/ Cased Opening & 6-15/16" Crown Molding

### **Plumbing**

(1) 75-Gallon Gas Hot Water Heater  
(3) "Freeze Proof" Exterior Faucets  
Drain Tile Inside of Foundation w/ Sump Pump & Bucket  
Moen Chrome Fixtures In All Baths  
Rough In Gas Line For BBQ Pit  
Rough In Water Line - 2nd Floor Furnace  
Cultured Marble Tops w/ Rectangular Bowls in Shared Bath

### **Powder Room**

Chrome Faucet, Vanity Hardware & Accessories  
Elongated Toilet  
Adult Height Vanity  
Quartz Vanity Top w/ Rectangular Bowl  
8" Moen Widespread Faucet

### **Other**

Backfill Garage With Rock  
Garage Complete w/ Drywall & Paint  
Concrete Driveway & Private Walk  
Front Landscaping  
Sodded Lot to Disturbed Area  
Wire Shelving Over Washer & Dryer  
In Wall Dryer Box  
Cast Iron Address Plaque  
Wrought Iron Mailbox  
(3) 4040 Lookout Windows in Basement  
6' Insulated Sliding Patio Door w/Screen  
Finished Lower Level w/ Bedroom, Full Bath & Family Room  
(2) 32x15 Slider Windows in Lower Level

### **Additional Upgrades Included**

Pre Finished Engineered Floors on 2nd Floor Hall  
w/ Matching Flush Oak Registers  
Deep Fiberglass Tub w/ Ceramic Tile Walls in Shared Bath  
(1) Additional GFI Outlets in Garage  
Slide Bar Dimmer on Can Lights  
One Level of Wainscoting in Dining Room