



You'll *Love Life* In A New Pentrex Home!

Phone: 314.993.8006  
Fax: 314.993.8007  
E-mail: pentrex@pentrexdev.com

11736 Lackland Industrial Drive  
St. Louis, MO 63146  
www.pentrexdev.com



**\$674,800** | **11950 Lillian Avenue, Des Peres**

~ Sheffield III Model ~

- 2,666 Sq. Ft.
- Sheffield III Model - 2 Story
- 2-Car Oversized Garage
- 5 Bedrooms
- 3.5 Baths
- Lower Level w/ 743 Sq. Ft. Includes Bedroom, Full Bath & Family Room

*Kirkwood School District*  
~ Walk to Pioneer Park ~

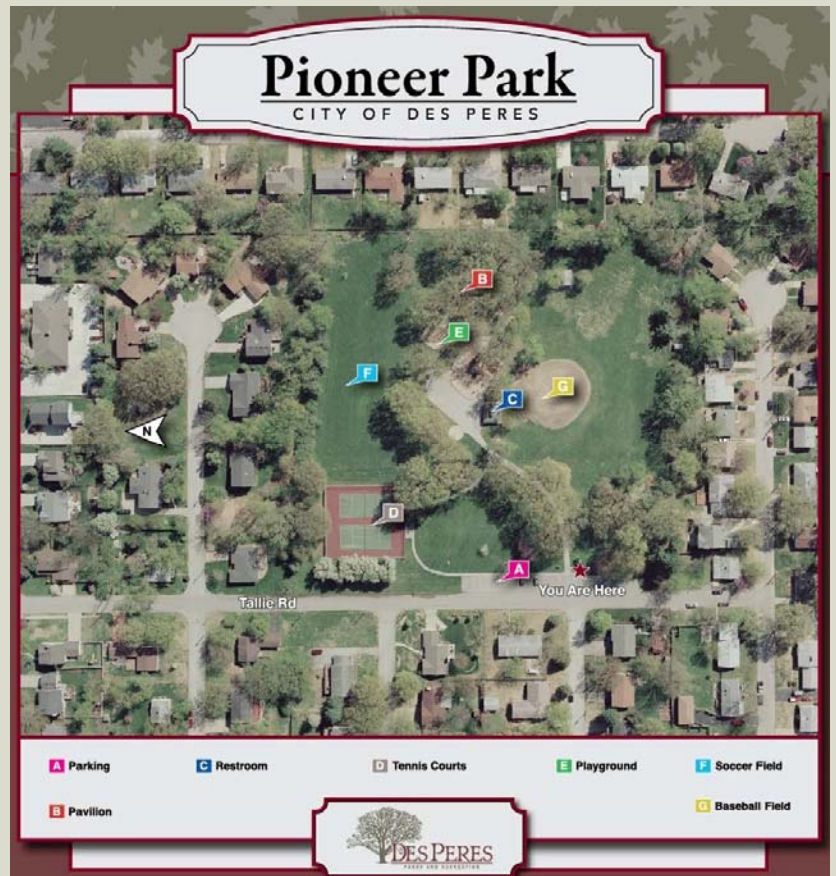



# PENTREX DEVELOPMENT CORPORATION

Phone: 314.993.8006  
Fax: 314.993.8007  
E-mail: pentrex@pentrexdev.com

11736 Lackland Industrial Drive  
St. Louis, MO 63146  
www.pentrexdev.com

11950 Lillian Avenue, Des Peres 63131

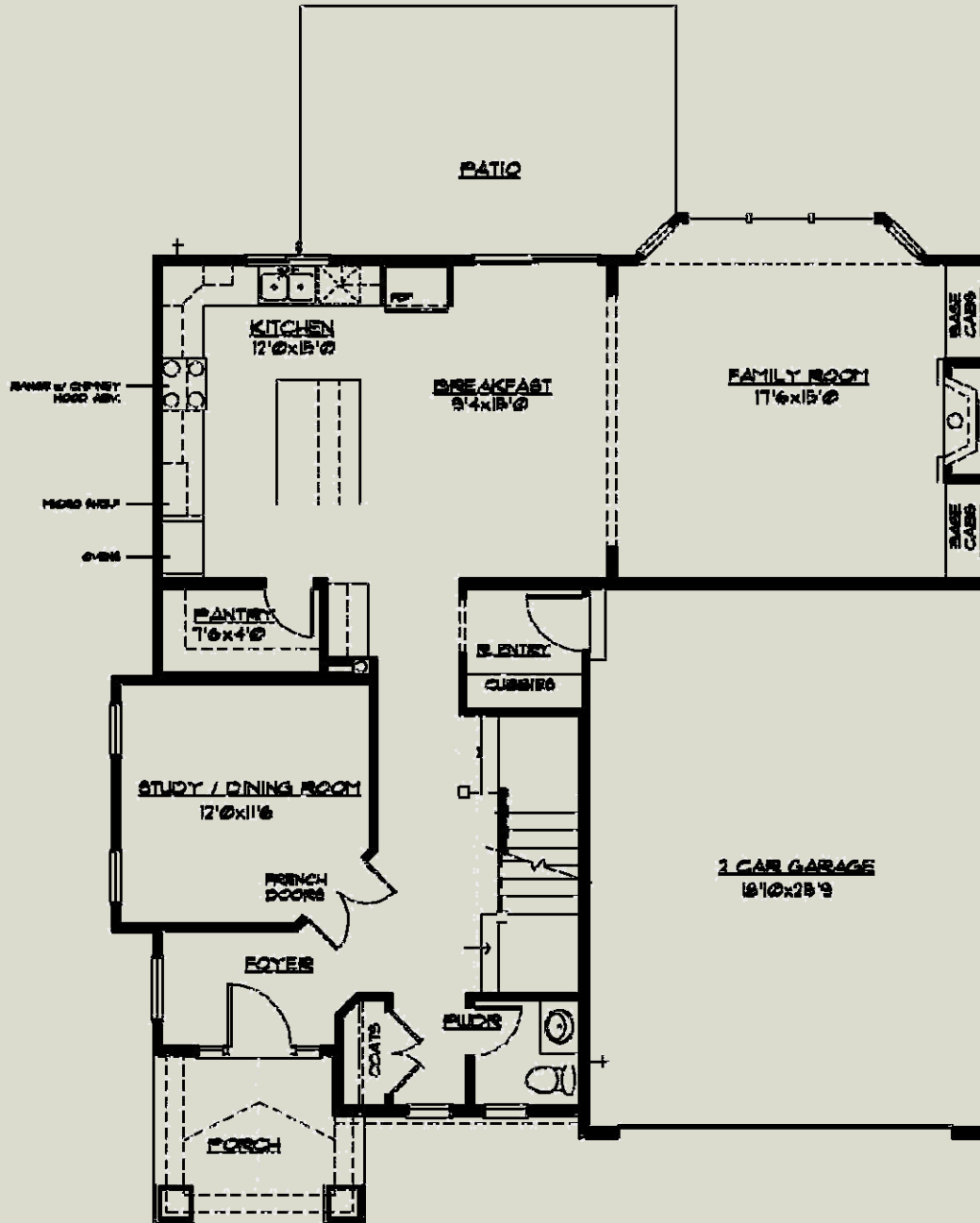



# PENTREX

DEVELOPMENT CORPORATION

11950 Lillian Avenue, Des Peres 63131

Phone: 314.993.8006  
Fax: 314.993.8007  
E-mail: pentrex@pentrexdev.com

11736 Lackland Industrial Drive  
St. Louis, MO 63146  
www.pentrexdev.com

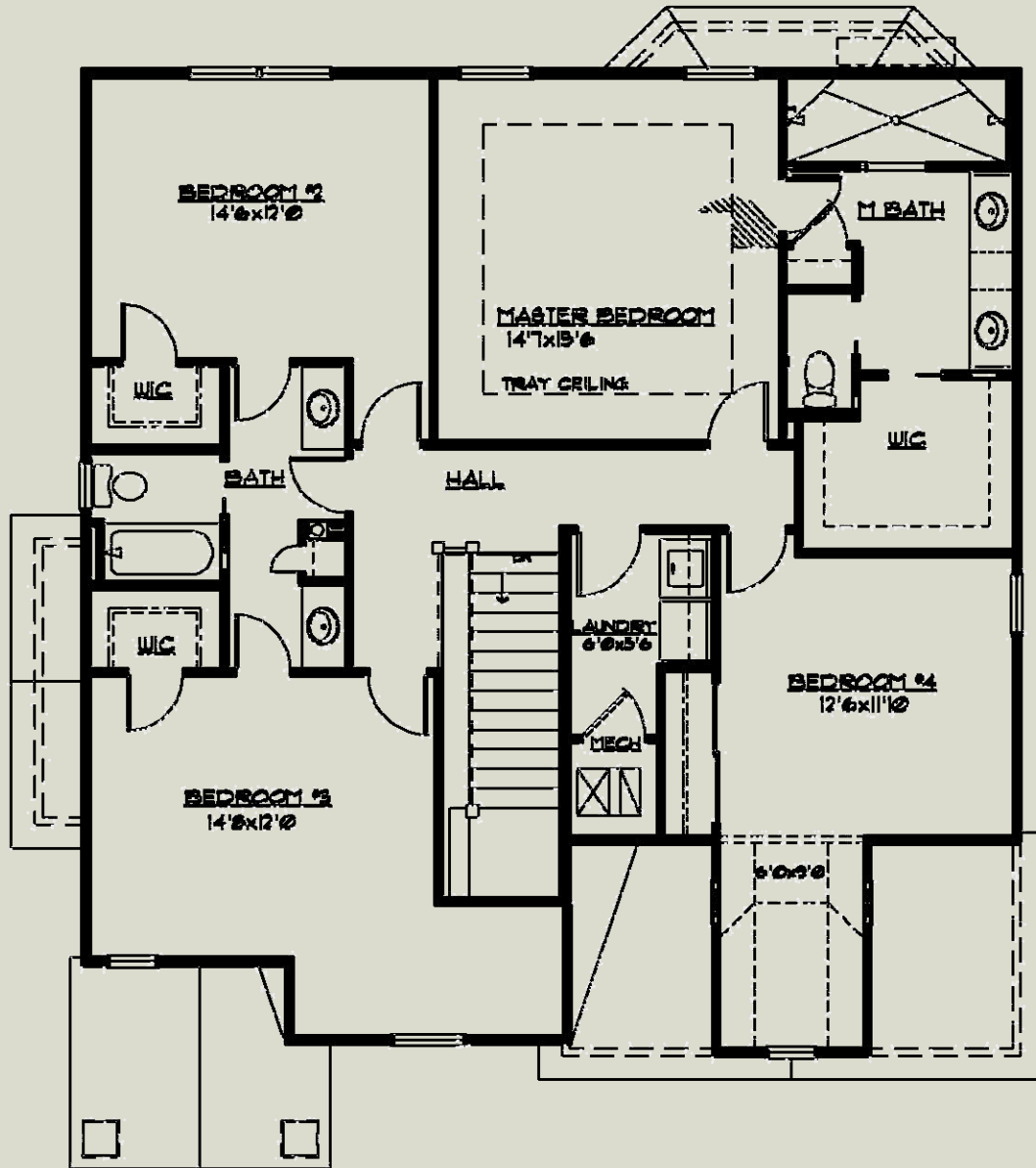

**SECOND FLOOR PLAN**

**1461 sf**



11950 Lillian Avenue, Des Peres 63131

Phone: 314.993.8006  
Fax: 314.993.8007  
E-mail: pentrex@pentrexdev.com

11736 Lackland Industrial Drive  
St. Louis, MO 63146  
www.pentrexdev.com

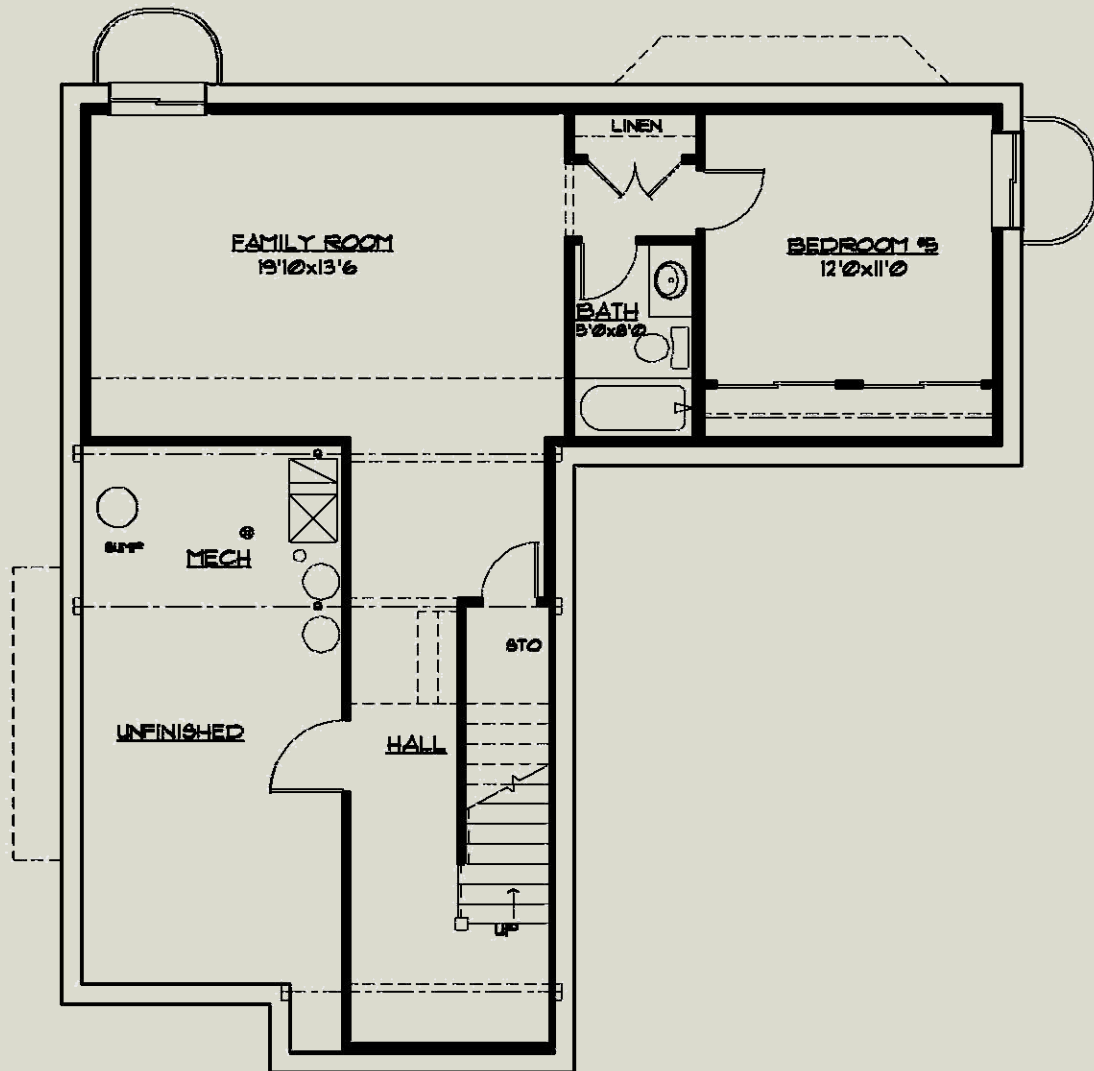

**LOWER LEVEL PLAN**

**743 sf**





11950 Lillian Avenue, Des Peres 63131

Phone: 314.993.8006

Fax: 314.993.8007

E-mail: pentrex@pentrexdev.com

11736 Lackland Industrial Drive

St. Louis, MO 63146

www.pentrexdev.com

### **Framing**

2x4 Interior Walls – 16" Center / 2x12 Floor Joist - 16" Center  
Tornado Straps On All Trusses  
¾" T&G Plywood Subfloors Glued & Nailed  
Reinforced Concrete Basement Walls  
9' Ceilings on First Floor  
9' Foundation Walls w/ Damp-Proofing  
2x6 Treated Sill Plates

### **Exterior Finish**

Centurion Stone Front Elevation w/ Fypon Shutters  
Craftsman Style Front Elevation w/ Stone Front Columns  
30-Year Architectural Roof Shingles w/ Felt Paper  
Steep Pitch Roofs on Front Elevation  
5" Lap Vinyl Siding  
Enclosed Pre-Finished Aluminum Exterior Fascia & Vinyl Soffit  
Pre-Finished Oversized 5" Downspouts & 6" Gutters  
Stained Craftsman Mahogany Front Door w/ (2) 1/4 Beveled Glass Sidelights & Dentil Shelf  
Garage w/ 7' Tall Carriage Style Insulated Overhead Door  
Split Shake Vinyl Shingles in Front Gables (Where Applicable)

### **Plumbing**

(2) 40-Gallon Gas Hot Water Heater  
(2) "Freeze Proof" Exterior Faucets  
Drain Tile Inside of Foundation w/ Sump Pump & Bucket  
Moen Chrome Fixtures In All Baths  
Matching Towel Bars & Toilet Paper Holders in All Baths  
Rough-In Water Line for Future Humidifier

### **Energy Package**

Double-Glazed Vinyl Thermal Tilt-In Lower Sash Windows w/ Prairie Grills  
Low E Windows  
R-38 Ceiling Insulation, Kraft Faced R-13 Wall Insulation  
Batts in Basement Along Band Boards  
Zip System Wall Sheathing & Tape / Roof Ridge Vents  
Zoned HVAC / 80% AFUE Gas Furnace & Digital Setback Thermostat  
Energy Efficient 13.0 Seer Air Conditioner

### **Powder Room**

Custom Style Vanity w/ Granite Top & Undermount Sink  
Chrome Faucet, Vanity Hardware & Accessories  
Elongated Toilet

### **Luxury Master Suite**

Adult Height Vanity  
Granite Counter Tops w/ Undermount Bowls  
Oversized Ceramic Tile Walk-In Shower w/ Granite Caps  
3/8" Glass Frameless Enclosure  
(2) Shower Heads w/ (1) Hand Held Shower on Slide Bar  
Coffered Ceiling w/ Crown in Master Bedroom  
Ceiling Fan  
Full Ceramic Tile Floors set on Durock, Laid Diagonally  
Elongated Toilet  
Privacy Door In Master Bath Toilet Room  
Walk-In Closet w/ Custom Shelving & Drawers

### **Electrical**

Exhaust Fans In All Baths  
Electrical Allowance - \$3,400  
Multiple Can Lights in Kitchen, Breakfast & Family Room  
Front Door Chime  
Inter-Connected Smoke Detectors (Battery Back-Up)  
Electric Dryer Hook-Up  
Pre-Wire for (3) Phones (CAT5) & (9) Televisions  
200 Amp Service w/ 100 Amp Sub Panel  
(2) Exterior GFI Outlets (Front & Rear)  
Garage Door Opener with (2) Remotes & Remote Key Pad  
Overhead Ceiling Lights In All Bedrooms  
Fan/Light wiring In Family Room & Bedrooms  
Ceiling Fan in Family Room  
Flood Lights in Rear  
(2) Coach Lights on Garage  
Under Ground Electric Service (Where Applicable)



11950 Lillian Avenue, Des Peres 63131

Phone: 314.993.8006

Fax: 314.993.8007

E-mail: pentrex@pentrexdev.com

11736 Lackland Industrial Drive

St. Louis, MO 63146

www.pentrexdev.com

### **Kitchen & Breakfast Room**

Tile Backsplash - Subway Design  
Under Cabinet Lighting  
Center Island w/ Breakfast Bar & Bead Board Panel  
Chrome Single Handle Kitchen Faucet w/ Spray  
Upgraded Wood Cabinetry w/ alternating 42" & 36" Wall Cabinets  
Crown Molding on All Cabinets  
Light Railing on Wall Cabinets  
Lazy Susan, Cabinet Pulls & "Soft Touch" Drawers  
(2) Container Trash Cabinet  
Dry Bar  
Granite Counter Tops  
Pull Out Trays in Center Island & Numerous Cabinets  
Tilt Out Soap Trays at Kitchen Sink  
9" Deep Double Bowl 70/30 Undermount Stainless Steel Sink  
Soap Dispenser  
Stainless Steel G.E. Appliances to include the following:  
    30" Built-In Self-Cleaning Electric Oven, Garbage Disposal  
    30" Gas Cooktop \* Built-In Microwave & Exhaust Hood  
    Energy Efficient Dishwasher w/ Quiet Design Sound Package  
Fluted Molding at Kitchen Sink Bump-Out  
Water Line for Refrigerator  
Walk-in Pantry

### **Interior Finish**

Job Finish Oak Floors on 1st Floor w/ Matching Oak Registers  
Wall to Wall Carpeting w/ Pad (where applicable)  
Satin Nickel Handle Door Knobs (where applicable)  
Cased Windows w/ Wood Window Sills & Aprons on 1st. Floor  
Deluxe Vented Wire Shelving & Expansive Plate Glass Mirrors  
Exposed Oak Treads, handrail w/ 1-1/4" Square Balusters (1st to 2nd Floor)  
Dead Bolts On All Exterior Doors (Keyed Identical)  
Sand Finish Ceilings & Smooth Finish Walls with (2) Coats of Paint  
Painted Masonite Smooth "Craftsman Style" Doors Throughout w/ (3) Hinges  
5/4" "Upscale" Wood Base & 3/4" Casing on Doors  
6 15/16" Crown Molding on First Floor  
Fiberglass Tub & Shower Unit in Hall & Lower Level Bath  
Adult Height Cutlured Marble Double Bowl Vanity in Jack & Jill Bath  
Ceramic Tile Floors In Shared & Lower Level Bath Set On Durock  
42" Direct Vent Gas Log Fireplace w/ Fans & Glass Front, Stone Hearth  
    w/ Wall Switch allows for 3 Fan Speeds, 4 Flame Heights  
5 Window Bay in Family Room  
Entertainment Base Cabinets in Family Room w/ Granite Tops  
Wainscoating in Study / Dining Room  
Custom Cubbies & Coat Locker w/ Seat

### **Other**

Backfill Garage With Rock  
Garage Completely Drywalled & Painted  
Oversized Garage  
Concrete Driveway & Private Walk  
9 x 17 Large Concrete Patio  
Front Landscaping w/ Sodded Lot to disturbed area  
2nd Floor Laundry (includes Safety Pan under Washer)  
Ceramic Tile Floor in Laundry Room  
Cast Iron Address Plaque & Wrought Iron Mailbox  
(2) Low E 4040 Egress Windows in Basement  
6' Insulated Sliding Patio Door w/Screen  
Finished Lower Level w/ Bedroom, Full Bath & Family Room  
Adult Height Cultured Marble Vanity in Lower Level Bath  
5' x 6' Cedar Deck w/ Stairs (Lookout Lots Only)

### **Upgrades Included With This Price**

Flush Mount Oak Floor Registers & 1/4" Round Trim  
Wainscoating in Foyer Hallway, Cubbie Area & Master Bedroom  
36" Exhaust Hood  
Built-In Microwave  
36" Gas Cooktop  
Job Finish Oak Flooring 2nd Floor Hallway  
Cased Opening Between Breakfast Room & Family Room  
Mullion Door w/ Water Glass on Dry Bar Wall Cabinets  
Stem Holder on Drybar Wall Cabinet  
Cabinets on Back of Center Island w/ Enlarged Granite Top  
Rectangular Undermount Sinks in Master Bath  
Ceramic Tile & Steel Tub in Jack & Jill Bath  
Granite Tops in Jack/Jill & Lower Level Bath  
Ash Grey Wrought Iron Spindles  
Stub Out Gas Line for BBQ  
GE Café Series 30" Exhaust Hood  
Pediment Casing on 1st Floor Windows, Interior Front Door  
    Study/Dining Room Entryway, Breakfast /Family Room Divide  
3(1/4)" Cased Windows in Bedroom #2, 3, 4 & Master  
Oven Wall Cabinet