

YOU'LL LOVE LIFE IN A NEW PENTREX HOME!

\$643,200

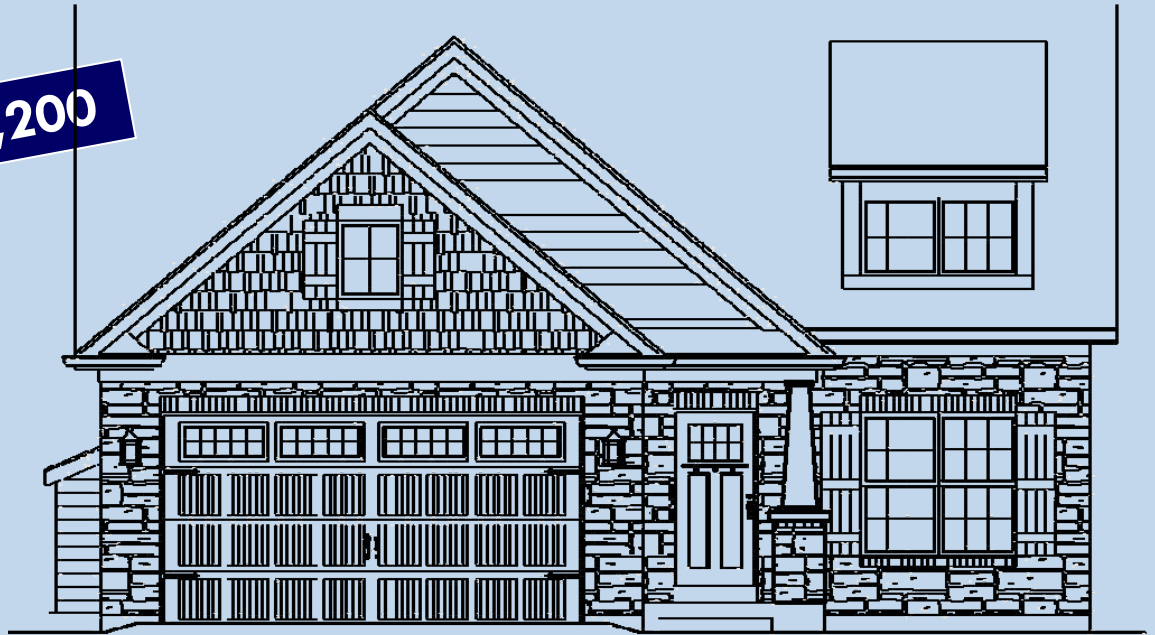

FRONT ELEVATION

11936 Lillian Ave. ~ Des Peres 63131

1.5 Story w/ 1st Floor Master

Total Finish - 3,447 sq. ft.

- 5 Bedrooms
- 3.5 Bathrooms
- 2-Car Front Entry Garage
- 2,357 Sq. Ft.
- Finished Lower Level w/1,090 Sq. Ft. Includes 4th & 5th Bedroom, Full Bath & Family Room.

Kirkwood School District

Walk to Pioneer Park

Pioneer Park

CITY OF DES PERES

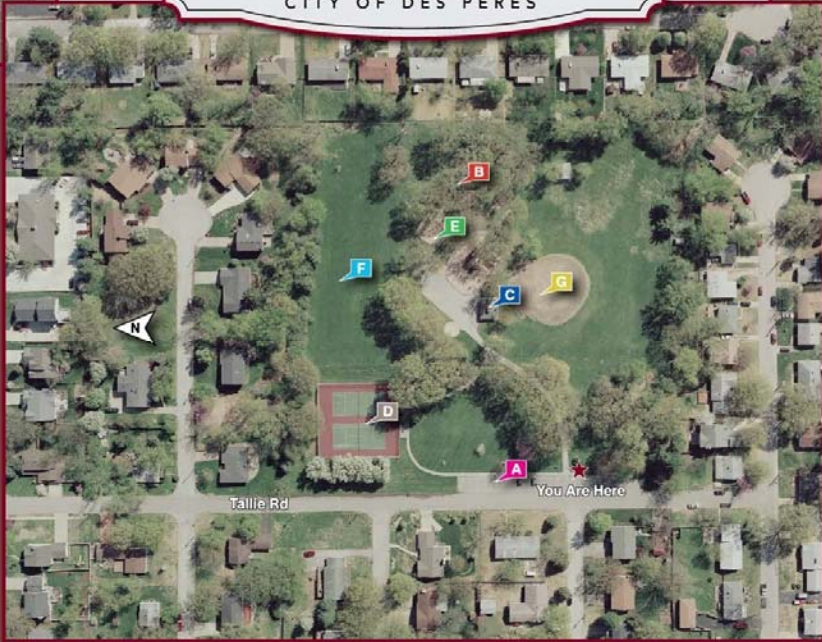

- A** Parking
- B** Pavilion
- C** Restroom
- D** Tennis Courts
- E** Playground
- F** Soccer Field
- G** Baseball Field



11736 Lackland Industrial Drive

St. Louis, MO 63146

E-mail: pentrex@pentrexdev.com

Phone: 314.993.8006 Fax: 314.993.8007

www.pentrexdev.com

11936 Lillian Avenue ` Des Peres 63131

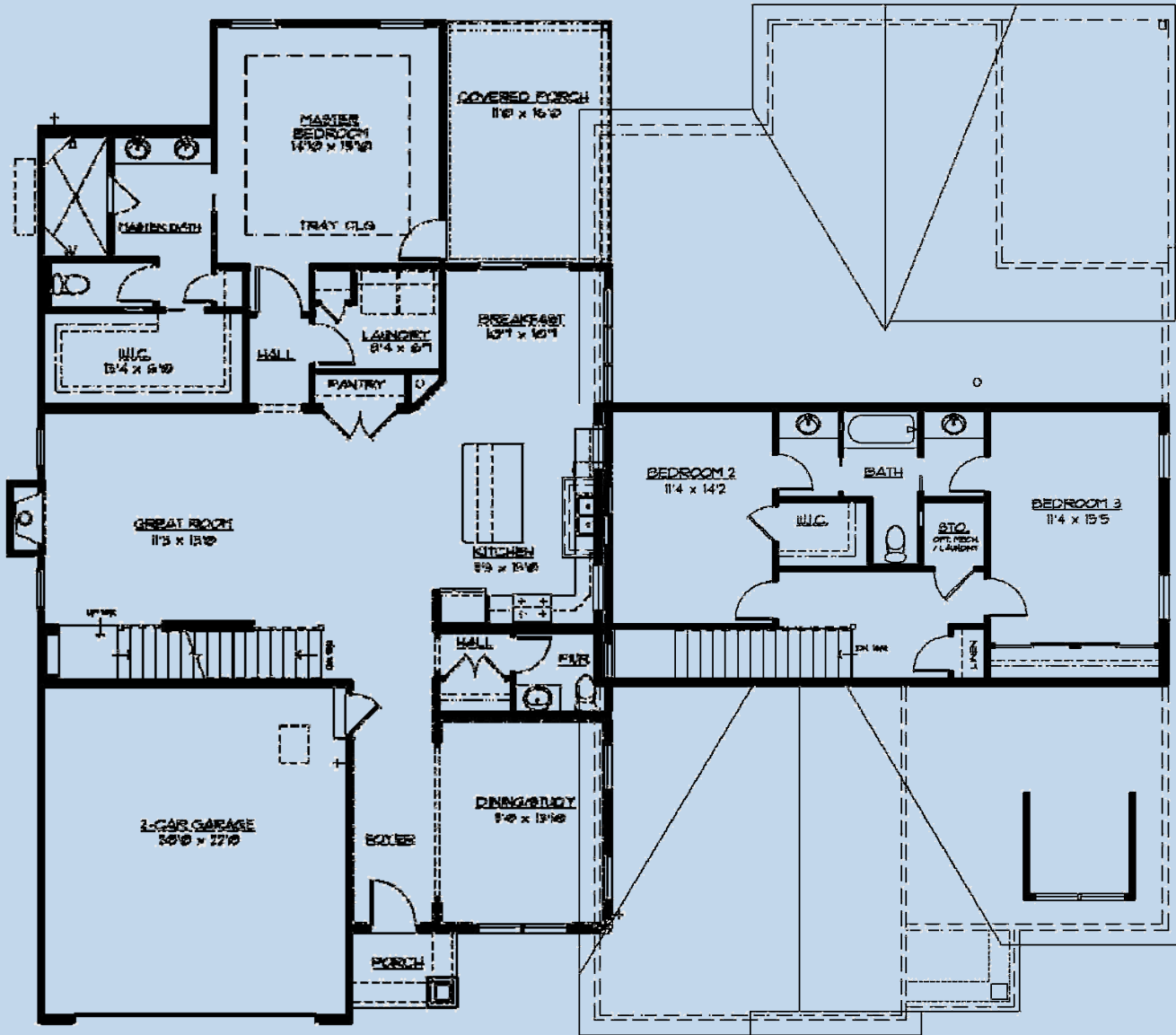

FIRST FLOOR PLAN

1101 sf

SECOND FLOOR PLAN

650 sf

11736 Lackland Industrial Drive
 St. Louis, MO 63146
 E-mail: pentrex@pentrexdev.com

Phone: 314.993.8006 Fax: 314.993.8007
 www.pentrexdev.com

11936 Lillian Avenue ` Des Peres 63131

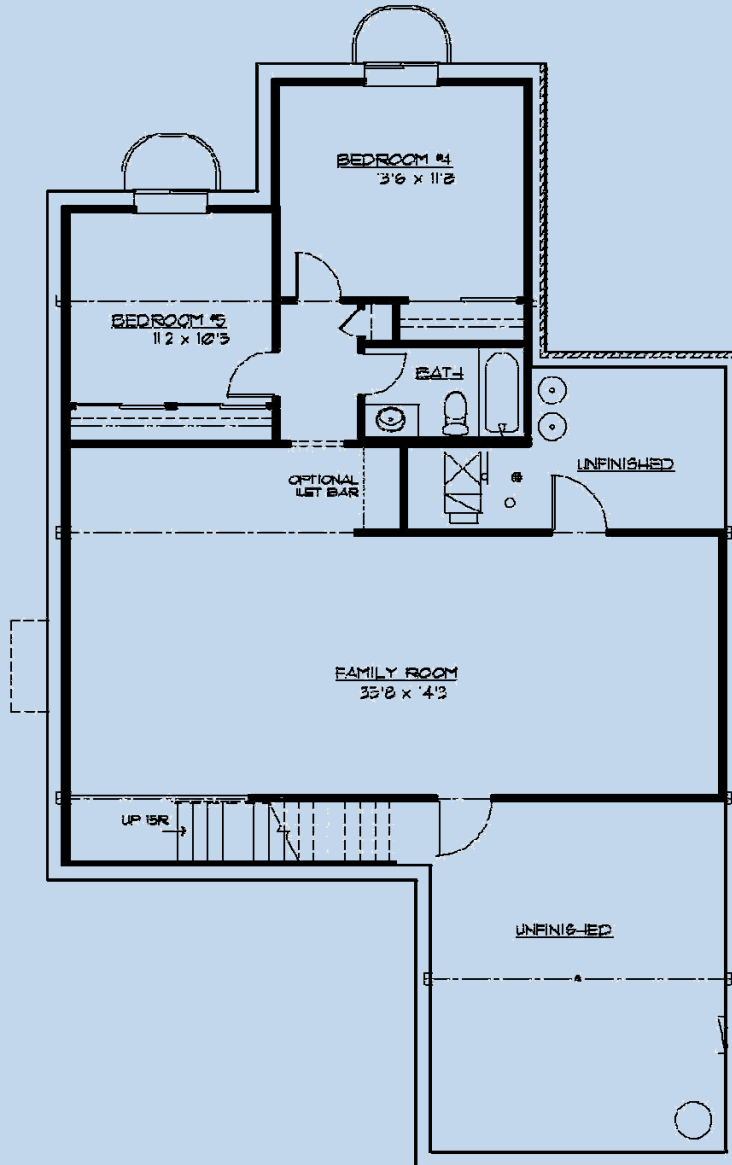

FINISHED LOWER LEVEL PLAN
OPTIONAL 5TH BEDROOM

1090 of

11736 Lackland Industrial Drive
St. Louis, MO 63146
E-mail: pentrex@pentrexdev.com

Phone: 314.993.8006 Fax: 314.993.8007
www.pentrexdev.com



11936 Lillian Avenue ` Des Peres 63131

Exterior Finish

Craftsman Style Front Elevation
Centurion Stone Front Elevation w/ Brick Trim
30-Year Architectural Roof Shingles w/ Felt Paper
Steep Pitch Roofs on Front Elevation
4" Lap Vinyl Siding
Enclosed Pre-Finished Aluminum Exterior Soffits & Fascia
Pre-Finished Downspouts & Gutters
8' Stained Mahogany Craftsman Front Door w/ Shelf & Glass Insert
Front Entry Garage w/ Carriage Style Insulated Overhead Door
Vinyl Board & Batten in Front Gables
11' x 14' Covered Rear Porch

Electrical

Exhaust Fans In All Baths
Can Lights in Kitchen
Front Door Chime
Inter-Connected Smoke Detectors (Battery Back-Up)
Electric Dryer Hook-Up
Pre-Wire for (2) Phones (CAT5) & (7) Televisions
200 Amp Service w/ 100 Amp Sub Panel
(2) Exterior GFI Outlets (Front & Rear)
Garage Door Opener with (2) Remotes & Remote Key Pad
White Receptacles & Switch Plates
Overhead Ceiling Lights In All Bedrooms (No Fixture)
Fan/Light wiring In Family Room & Bedrooms (No Fixture)
Ceiling Fan in Family Room
Flood Lights in Rear
Coach Lights on Garage (No Fixture)
\$2,000 Lighting Allowance

Energy Package

White Double-Glazed Low E Vinyl Thermal Tilt-In Lower Sash Windows
R-49 Ceiling Insulation, Kraft Faced R-13 Wall Insulation - 1st Floor
Kraft Faced R-19 Wall Insulation - 2nd Floor
Batts in Basement Along Band Boards
Zip System Exterior Sheathing
Roof Ridge Vents
80% AFUE Gas Furnace w/ Digital Setback Thermostat
Energy Efficient 13.0 Seer Air Conditioner
Sound Board Underneath Master Suite

Luxury Master Suite

Adult Height Vanity w/ Granite Rectangular Double Bowl Undermount Top
Oversized Ceramic Tile Walk-In Shower w/ Corner Niche
3/8" Glass Frameless Enclosure w/ Shower Door
(2) Shower Heads w/ (1) Hand Held Shower Diverter on Slide Bar
Tray Ceiling w/ Ceiling Fan in Master Bedroom
6-15/16" Crown Molding in Tray Ceiling
Chrome Plumbing Fixtures & Bathroom Accessories
Oversized Water Lines to Shower Heads
Full Ceramic Tile Floors set on Durock
Large Walk-In Closet w/ Wire Shelving
Elongated Toilet
Privacy Door To Master Bath Toilet Room
Covered Porch Off Master Bedroom Suite w/ Full Glass Door & Blinds In Glass

Kitchen & Breakfast Room

Stone Tile Backsplash - Subway Design
Under Cabinet Lighting
Center Island w/ Breakfast Bar & 12" Cabinets on Back of Island
Chrome Single Handle Kitchen Faucet w/ Spray
Full Overlay Wood Cabinetry w/ alternating 42" Wall Cabinets
Crown Molding on Cabinets
Granite Counter Tops
Tilt Out Soap Trays & Soap Dispenser at Kitchen Sink
9" Deep Double Bowl 70/30 Undermount Stainless Steel Sink
Stainless Steel G.E. Appliances to include the following:
 30" Free-Standing Gas Convection Range
 Microwave/Exhaust Combo, Garbage Disposal
 Energy Efficient Dishwasher w/ Quiet Design Sound Package
Water Line for Refrigerator
24" Deep Refrigerator Cabinet

**11736 Lackland Industrial Drive
St. Louis, MO 63146
E-mail: pentrex@pentrexdev.com**

**Phone: 314.993.8006 Fax: 314.993.8007
www.pentrexdev.com**



11936 Lillian Avenue ` Des Peres 63131

Framing

2x4 Interior Walls – 16" Center
2x6 Exterior Walls – 16" Center (2nd Floor)
2x10 Floor Joist—16" Center
Tornado Straps On All Trusses
Advantech Subfloors Glued & Nailed (1st Floor)
Reinforced Concrete Basement Walls
9' Ceilings on First Floor
9' Foundation Walls w/ Damp-Proofing
2x6 Treated Sill Plates

Powder Room

Chrome Faucet, Vanity Hardware & Accessories
Elongated Toilet
Adult Height Vanity
Granite Vanity Top

Interior Finish

Pre Finish 3-1/4" Oak Floors on 1st Floor
w/ matching Flush Oak Registers (Excludes Laundry, Master Bedroom & Closet)
Wall to Wall Carpeting 2nd Floor Hall & Bedrooms
Carpeted Stairs to Lower Level
LVP Flooring in Lower Level
Satin Nickel Lever Handle Door Knobs (where applicable)
Wood Window Sills & Aprons
Deluxe Vented Wire Shelving
Custom Mirrors in Master & Powder Room Baths
Oak Treads, handrail w/ 1-1/4" Square Balusters to 2nd Floor
Dead Bolts On All Exterior Doors (Keyed Identical)
Sand Finish Ceilings & Smooth Finish Walls with (2) Coats of Paint
Painted Masonite Smooth "Winslow" Doors Throughout w/ (3) Hinges
5 1/4" "Upscale" Wood Base & 3 1/4" Casing on Doors
6 15/16" Crown Molding on First Floor (*)
(*) Master Walk-In Closet & Laundry Not Included
Fiberglass Tub & Shower Unit in Jack/Jill & Lower Level Bath
Ceramic Tile Floors In Jack/Jill & Lower Level Bath Set On Durock
Separate Adult Height Vanities each w/ Rectangular Cultured Marble Bowl in Jack/Jill
Raised 36" Direct Vent Gas Log Fireplace w/ Fans & Glass Front
Centurion Stone Floor To Ceiling Fireplace Surround w/ Painted Wood Mantle
Cased Openings on Dining Room, Entrance to Powder Room & Hallway to Master Bed
Bookcase Niche w/ Can Light in Stairway to 2nd Floor

Plumbing

(2) 40-Gallon Gas Hot Water Heater
(3) "Freeze Proof" Exterior Faucets
Drain Tile Inside of Foundation w/ Sump Pump & Bucket
Moen Chrome Fixtures In All Baths
1st Floor Laundry

Other

Backfill Garage With Rock
Garage Completely Drywalled & Painted
Concrete Driveway & Private Walk
Front Landscaping
Sodded Lot to Disturbed Area
Cast Iron Address Plaque
Mailbox at Front Door
(2) 4040 Lookout Windows in Basement
Finished Lower Level w/ 2 Bedrooms, Full Bath & Family Room

Optional Features Included w/ Home

Wall Cabinets in Laundry
Washer / Dryer Hook-Up Lower Level
ADA Toilet in Master Bath
Rough-In Vent & Drain in L/L For Future Wet Bar
Electrical Damper System for 3-Zoned HVAC w/ 3 Thermostats

**11736 Lackland Industrial Drive
St. Louis, MO 63146
E-mail: pentrex@pentrexdev.com**

**Phone: 314.993.8006 Fax: 314.993.8007
www.pentrexdev.com**